

**SECTION C**  
1/4" = 1'-0"

- CONSTRUCTION NOTES:**
1. All lumber to be hem-fir #2.
  2. All exterior walls to be 2x6 studs @ 16" oc.
  3. Typical interior wall to be 2x4 studs @ 16" oc.
  4. All drywall to be finished & painted.
  5. All tile to be on 1/2" cement board.
  6. Provide trim, painted - 5 1/4" base & 3 1/4" casings
  7. All doors/hardware, fixtures as selected by owner
  8. All LVL beam to post connection to have Simpson CC brackets.
  9. Shear wall shall be 1/2" CDX Plywood nailed @ 4" o.c.
  10. See Elevations for locations.
  11. Windows are Andersen 400 Series.
  12. Provide 5" K-gutters & 2x3 downspouts. Verify Final location of downspouts. Drain from structure.
  13. Provide all blocking for cabinets, & MEP contractors. Verify final location of all MEP equipment.
  14. All exhaust fans to vent to exterior.
  15. Provide fire-safty caulk and insul. @ all MEP penetrations.
  16. Extend exist. Mechanical system to new addition balance as necessary.
  17. Wall bracing meets 602.10 of the 2006 "Wall Bracing" and meets R-301.1.3 for Engineered Bracing. See Dwg's for locations. Lap all sheathing over structural connectors 6" min.

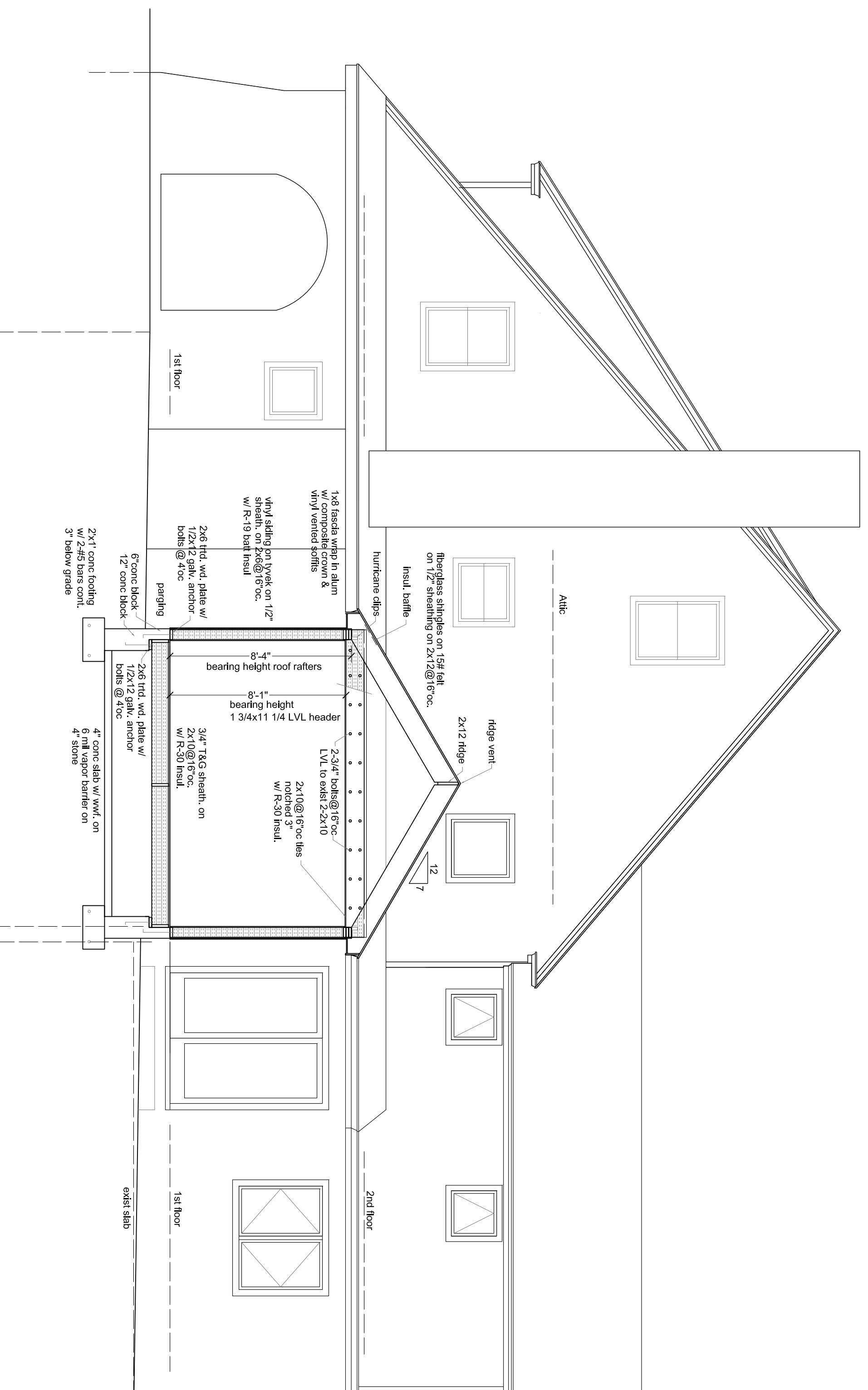

**SECTION B**  
1/4" = 1'-0"

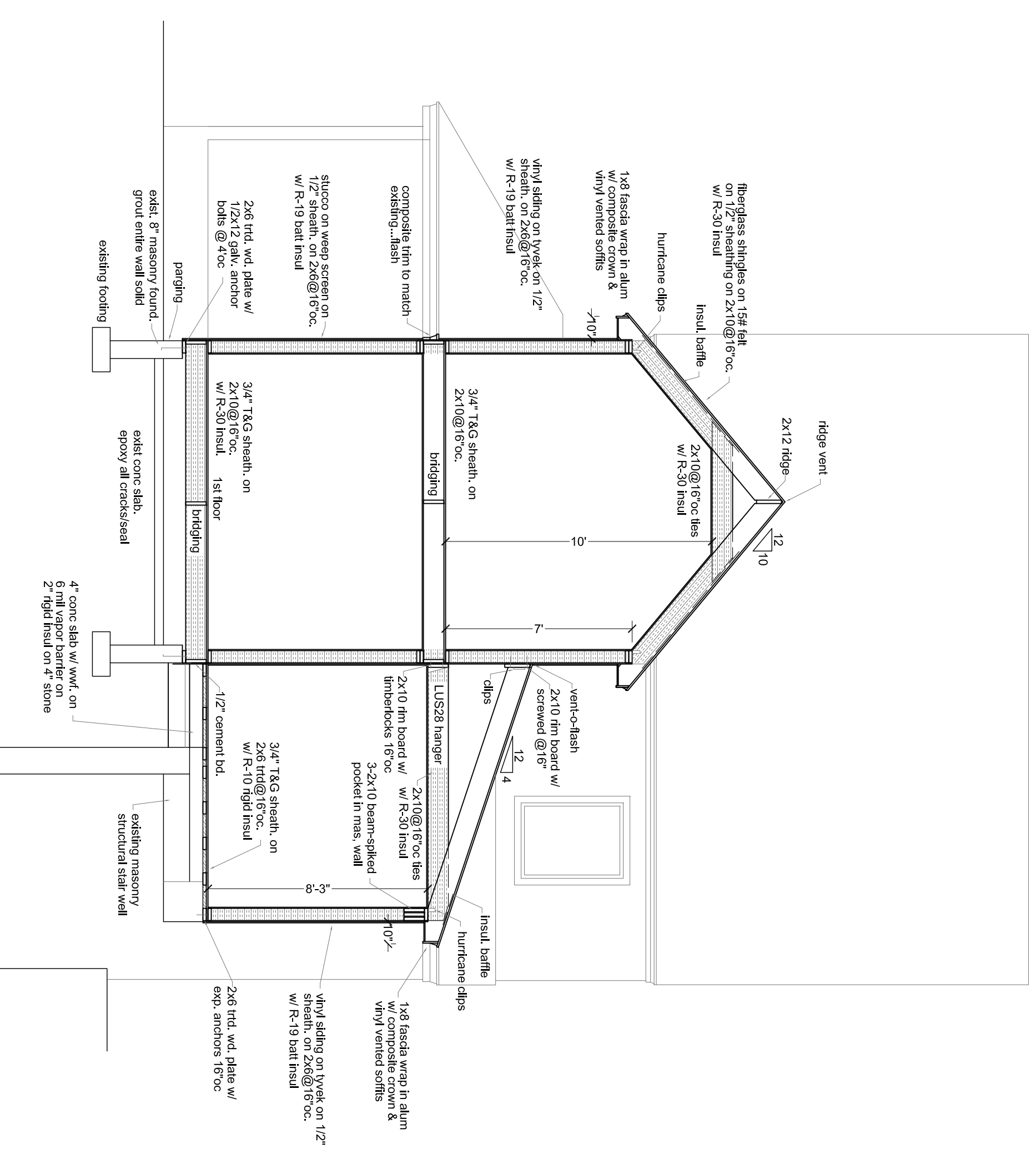

**SECTION A**  
1/4" = 1'-0"

JEFF LENEHANI REGISTERED ARCHITECT License #401295804
1613 Vance Avenue West Chester, PA 19380 484-620-0441 Email: jeffl@jlenehani.com
<b>Project</b> ADDITION AND RENOVATIONS FOR NARBOROK PARK NARBERTH, PA
<b>Drawing Title</b> SECTIONS
<b>Revisions</b>
<b>Date:</b> 7/24/2016
<b>Scale:</b> As Noted
<b>Drawing No.</b> <b>A-4</b>
Drawing 4 of 5